

PLAN OF THE PROPOSED RCC ROOF SCHOOL BUILDING FOR THE SEVENTH DAY ADVENTISTS AT SUNDARBAN ISLAND, WEST BENGAL, INDIA

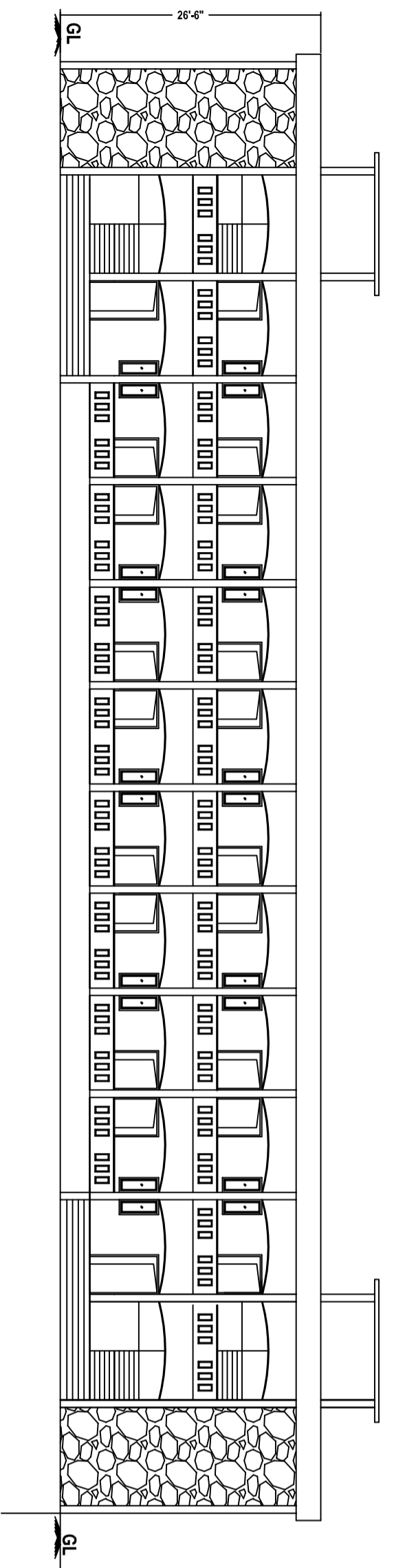

FRONT ELEVATION

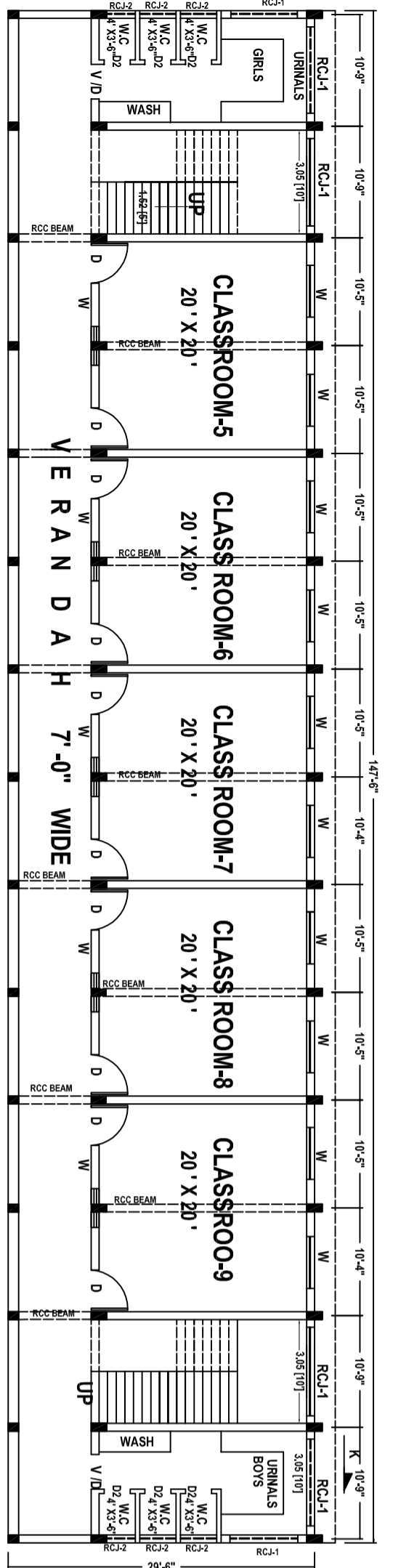

FIRST FLOOR PLAN

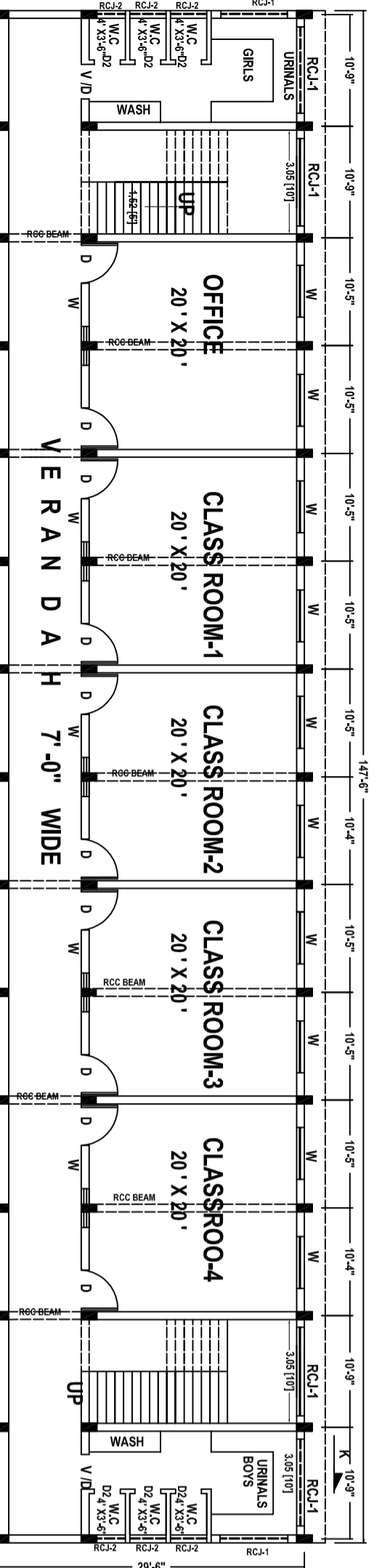

GROUND FLOOR PLAN

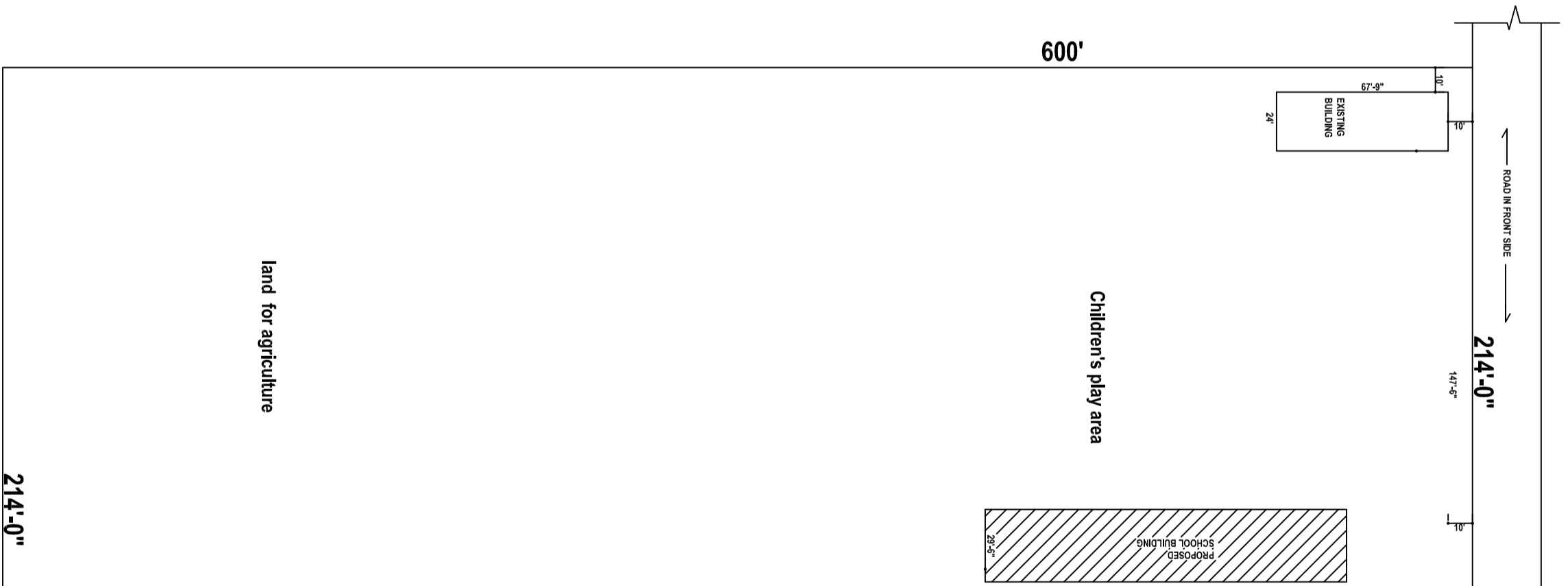

SITE PLAN (SCALE 1:400)

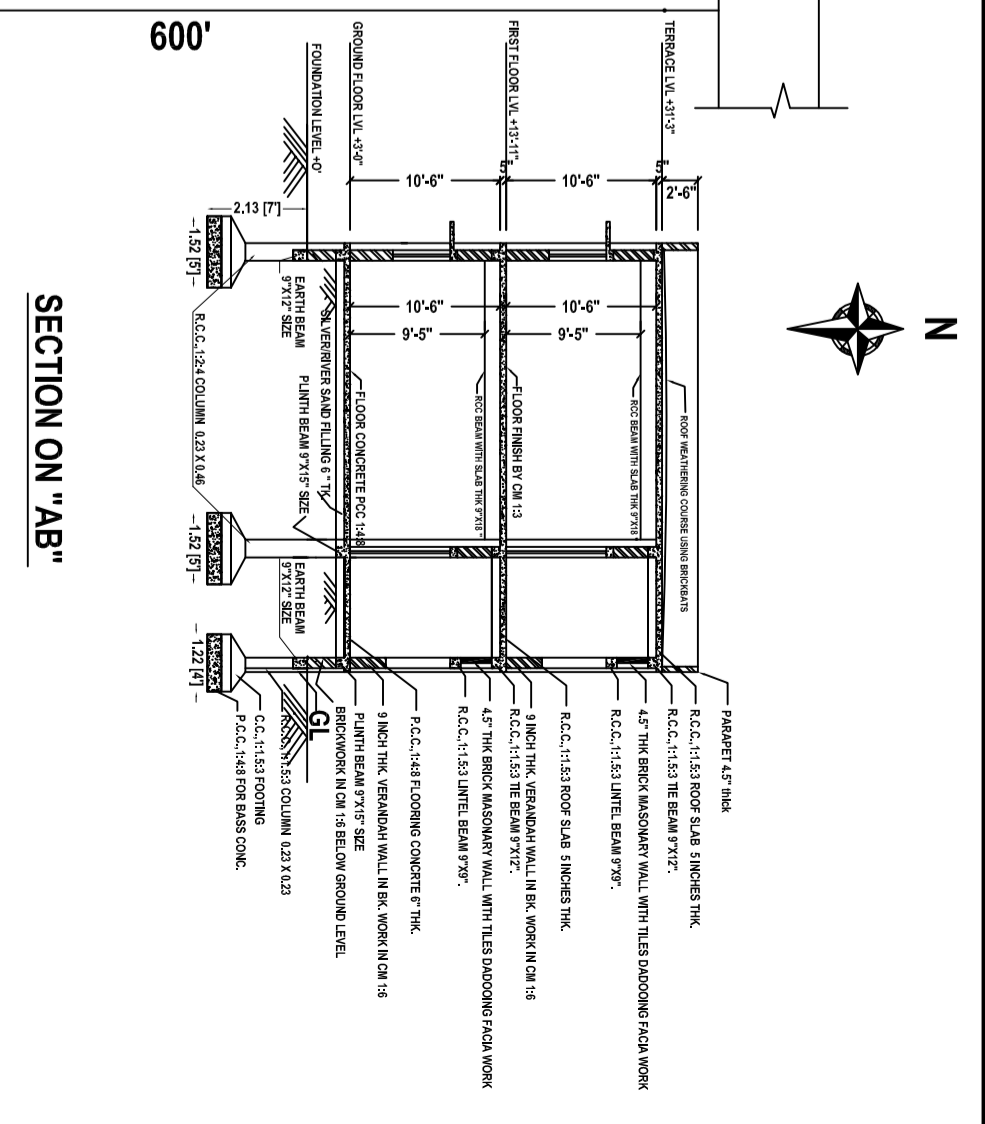

SECTION ON "AB"

AREA DETAILS:		SQ.MT.	SQ.FT.
AREA OF THE APPLICANT SITE (2.95 ACRES)		11933.08	128400.00
AREA TAKEN FOR SCHOOL PURPOSE (1.00 ACRES)		4048.33	43560.00
PLINTH AREA OF PROP. R.C.C. ROOF BUILDING -GF		385.64	4351.25
PLINTH AREA OF EXIST. R.C.C. ROOF BUILDING		151.14	1628.00
AREA OF PROP. R.C.C. ROOF STAIR CASE HEAD ROOM		45.96	494.50
AREA OF OPEN SPACE		53.95	580.50
PROP. SEPTIC TANK, RWH, TANK, SOLAR ENERGY SYSTEM WASTE WATER RE USEAGE SYSTEM - 1 NO.			

JOINERY DETAILS:	
D WOODEN (SALU) DOOR	4-3' X 7'-4"
D3 WOODEN (SALU) DOOR	2-5' X 7'-4"
W WOODEN (SALU) WINDOW	5-0' X 4'-0"
RCL-1 (R.C. JOINT VENTILATOR)	8'-0" X 2'-0"
RCL-2 (R.C. JOINT VENTILATOR)	3'-6" X 2'-0"

INDEX:

- SITE BOUNDARY - [Symbol]
- ROAD BOUNDARY - [Symbol]
- EXISTING BUILDING - [Symbol]
- PROPOSED BUILDING - [Symbol]

SCALE 1:100

ALL MEASUREMENTS ARE IN " FEET AND INCHES "

DATE: DECEMBER 25, 2008

DESIGNED BY:
JOHN MASSEFIELD M.E. (STRUCTURAL), MIE (PV, MACCE/IND)
BUILDING ENGINEER, SOUTHERN ASIA DIVISION OF SEVENTH DAY ADVENTISTS
HCF POST, P O BOX-2, HOSUR - 635 110, T.N

APPLICANT: [Blank]

ENGINEER: [Blank]